

MICROFILMED

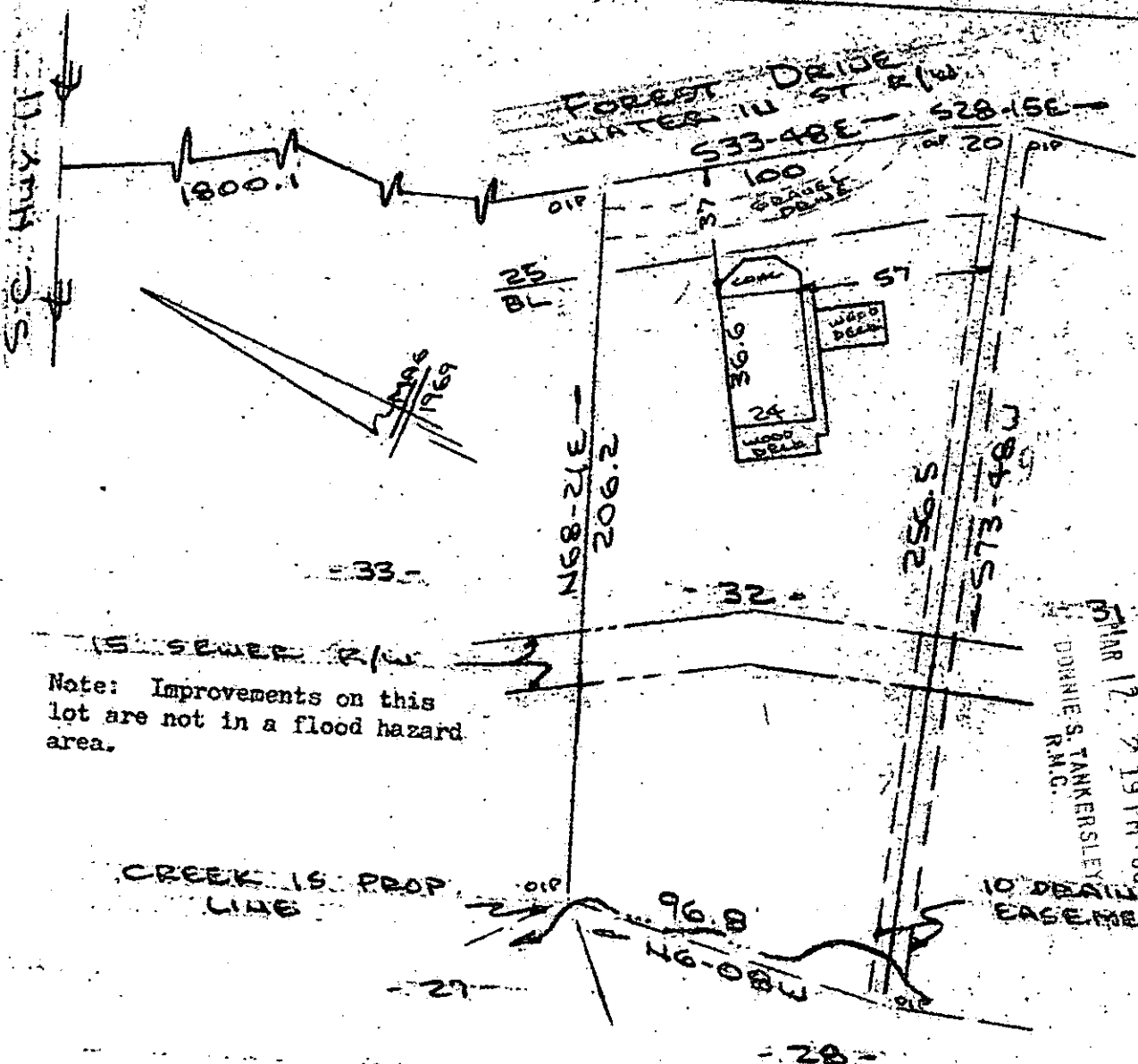

Note: Improvements on this lot are not in a flood hazard area.

FILED
GREENVILLE CO., S.C.
MAR 12 9 19 PM '86
DORRIS S. TANKERSLEY
R.M.C.

PROPERTY OF
THOMAS LEE WILLIAMSON & NANCY R. WILLIAMSON
NEAR GREENVILLE, S.C.
SCALE 1" = 50' 10 MAR 1986

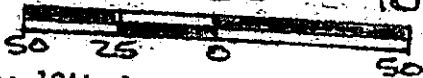

This is to certify that on the 10th day of Mar., 1986, I surveyed the property shown on this plat, being known as lot 32 on plat of SECTION 1 LOOK - UP FOREST and recorded in the RMC Office Greenville County, S. C., in Plat Book "FTT" at Page 79; and that the property lines, walls and buildings are as shown hereon, and that the walls and buildings located on said lot do not encroach or project on adjacent street or property, and that no adjacent walls or buildings encroach or project on said premises, and no power lines cross this property except as shown hereon.

12-N-1 29815

CAROLINA SURVEYING
112 Manly St.
Greenville, S. C.

R. B. Brubaker
R. B. Brubaker
No. 1052
Brubaker & Co. 1952
Recordable Plat

281/80

6574-1-32

20574